

FRONT ELEVATION

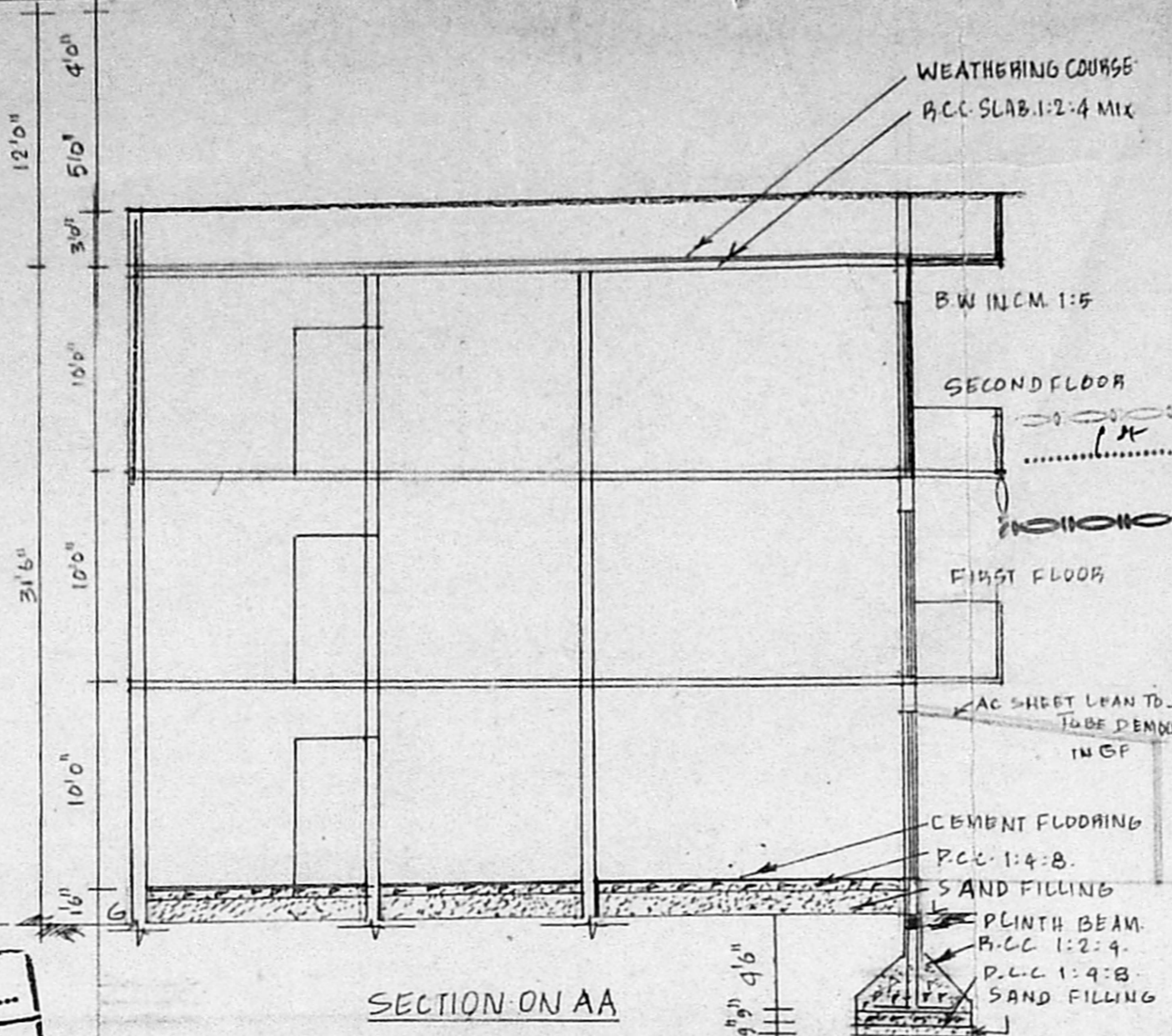

SECTION ON AA

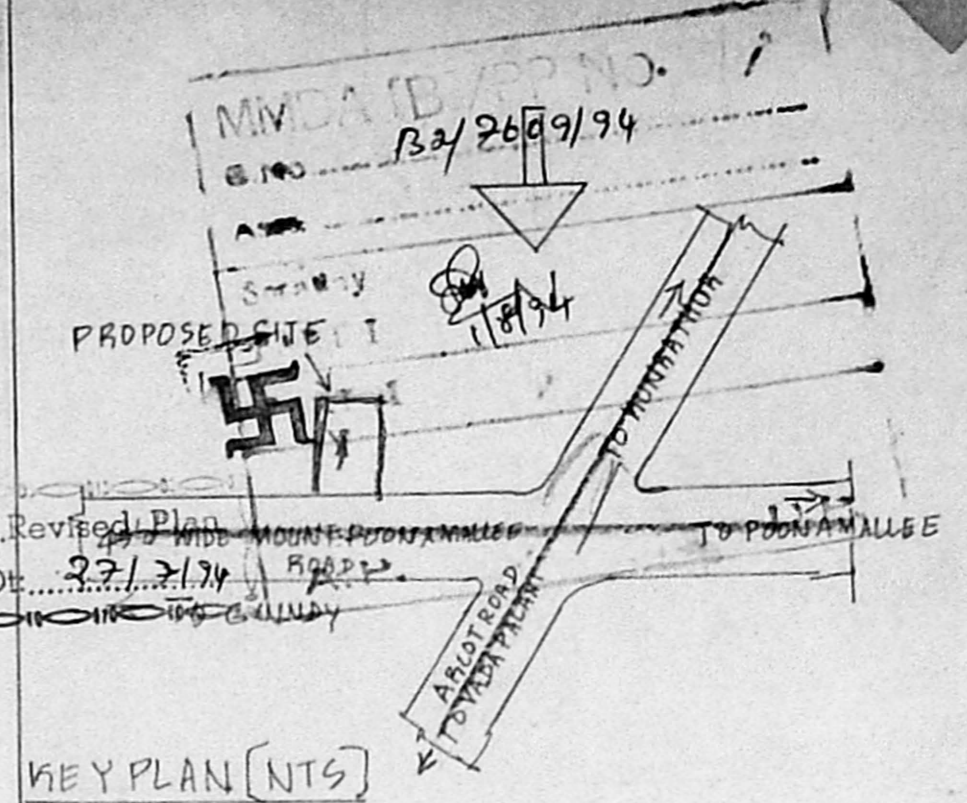

KEY PLAN (NTS)

PLAN SHOWING THE ADDITIONAL CONSTRUCTION OF SECOND FLOOR TO THE EXISTING GROUND AND FIRST FLOOR COMMERCIAL AND RESIDENTIAL BUILDING AT S.NO. 188/25 OF PORUR VILLAGE, SAIDAPET TALUK.

APPROVED
 SUBJECT TO THE CONDITIONS IN THIS OFFICE LETTER.
 No. B2/2699/94 Date: 12-94
 FOR MEMBER SECRETARY
 MADRAS METROPOLITAN
 DEVELOPMENT AUTHORITY
 MADRAS - 600 088.

SCHEDULE OF JOINERY

D. DOOR	3'6" x 7'0"
D1 DOOR	3'0" x 7'0"
D2 DOOR	2'9" x 6'0"
W WINDOW	3'0" x 4'6"
V VENTILATOR	2'0" x 1'9"
RS. ROLLING SHUTTER	8'0" x 8'0"

COLOUR INDEX

BOUNDARY	---
ROAD	---
EXISTING	---
PROPOSED	---

SCALE 1 INCH = 8 FEET. (1:100)

AREA DETAILS

PLOT EXTENT	3835 SQFT
EXISTING BUILDING	3191.6 SQFT
PROPOSED	1575.8 SQFT
COVERAGE	42.96%
F.S.I.	1.41

- OWNER
- R. SETHUPATHI
 - S. P. S. SATHANARAYAN
 - S. S. SATHANARAYAN
 - S. KARUNAKARAN
 - S. ANITHA SUNDARI

Er. K. VENUGOPAL, Retd. A.E.E.
 Civil & Sanitary Engineering Consultant
 Licensed Surveyor, Class-I No: 320
 Licensed Plumber, Class-I Metro Water
 Sewerage No. Water Supply No.
 LICENSED SURVEYOR
 Street: Nungambakkam (Lake Area)
 Backside of Corporation Girls Higher Secondary School
 MADRAS-600 034

CONSERVATION OF WATER: 1.0M X 1.5M DEPTH FILLED UP WITH 5 CM TO 7.5 CM PEBBLES

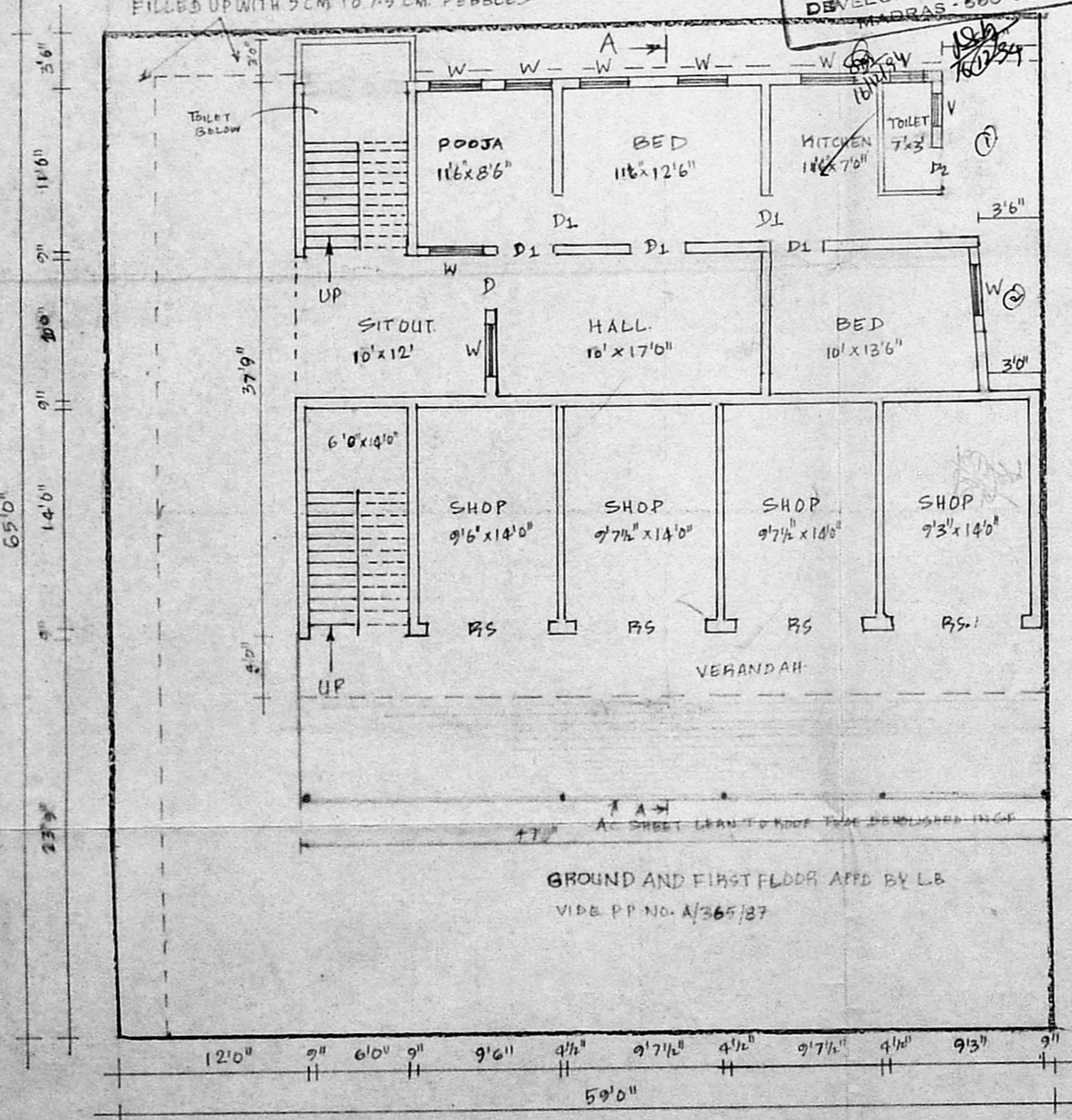

SITE - GROUND AND FIRST FLOOR

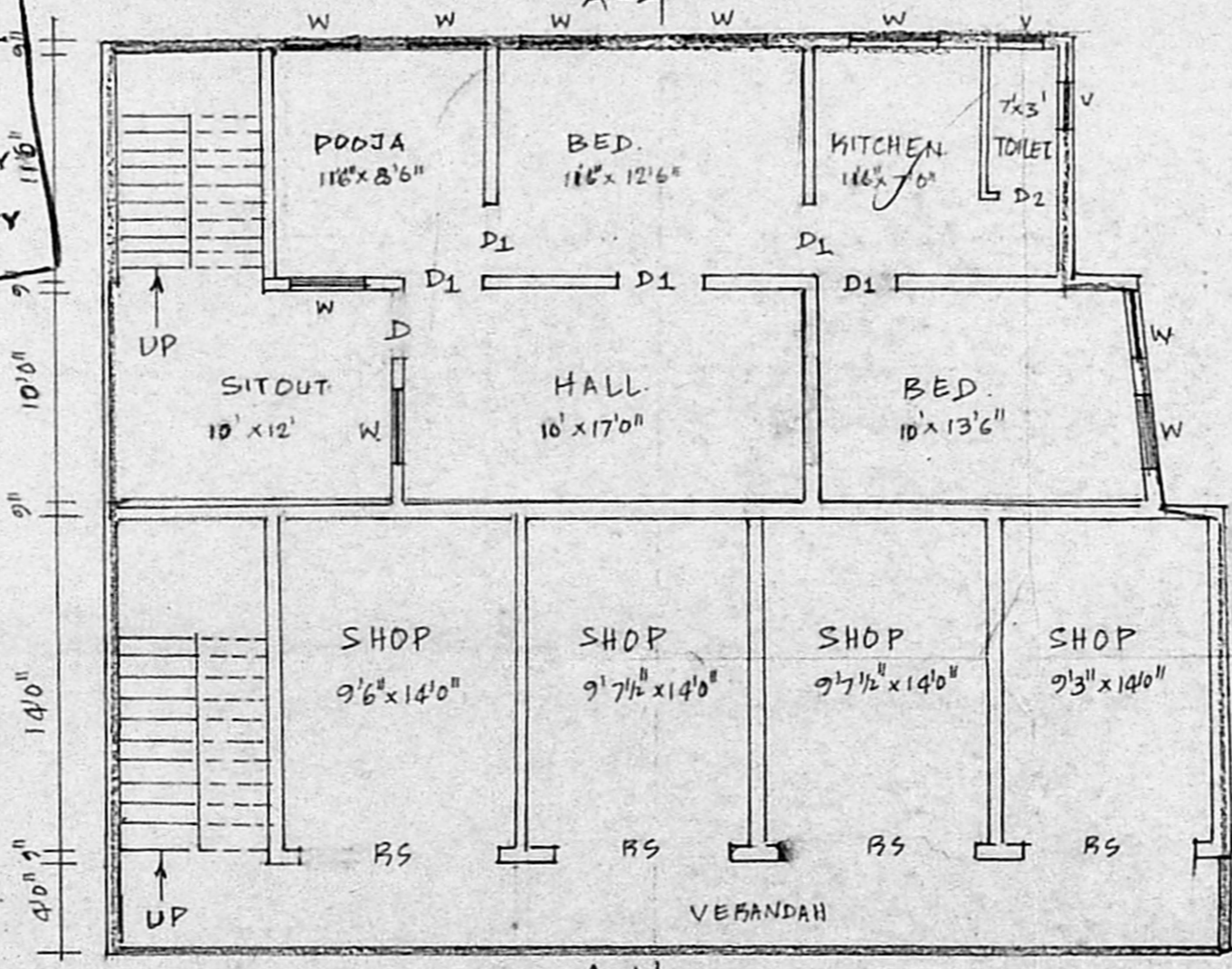

SECOND FLOOR

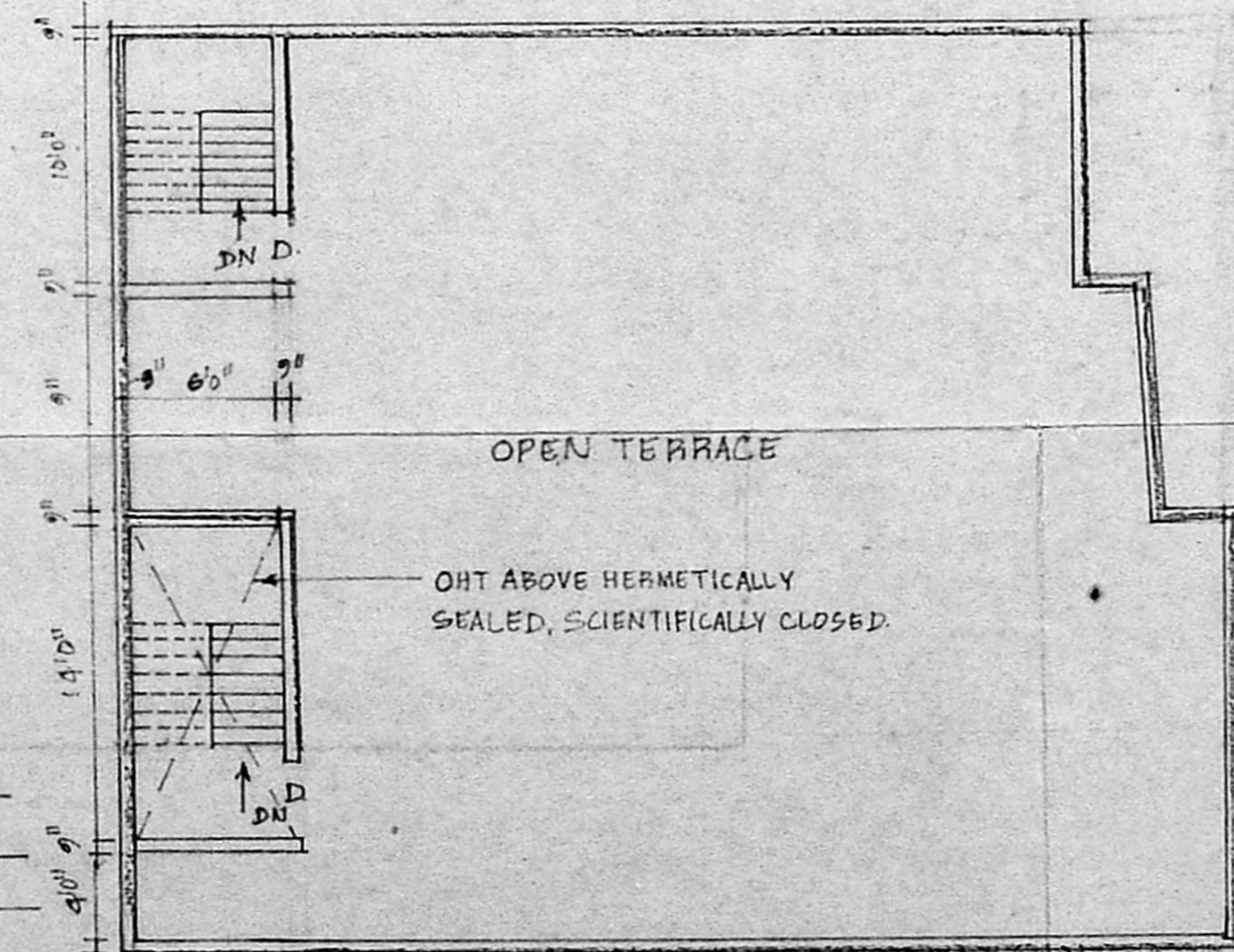

TERRACE FLOOR PLAN